

# PLAT OF SURVEY

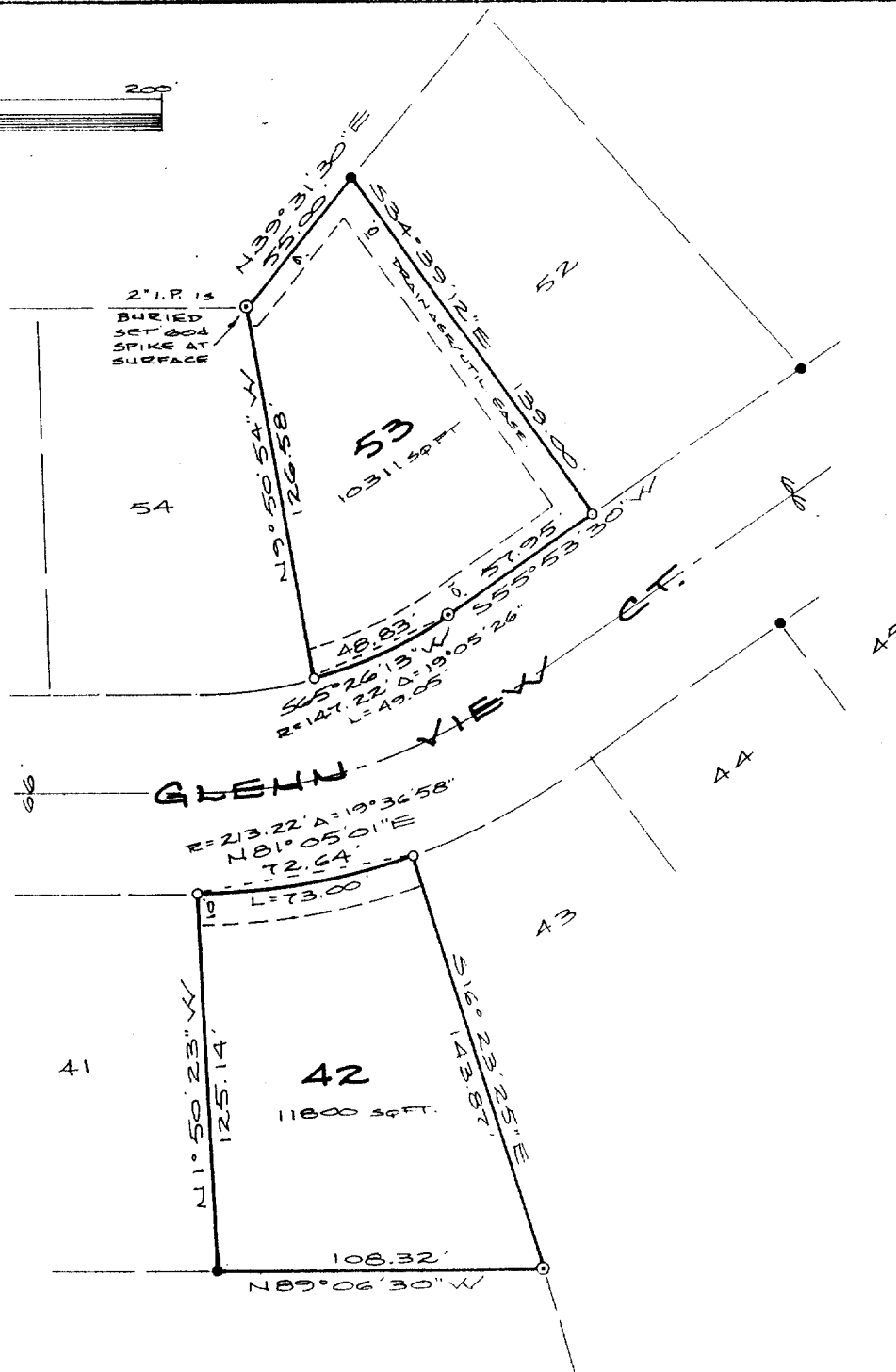
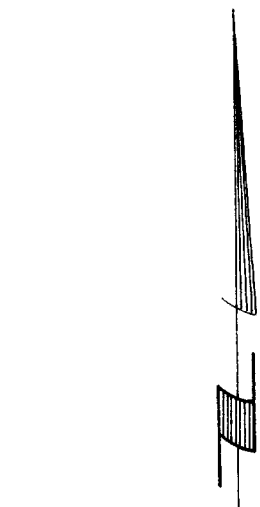
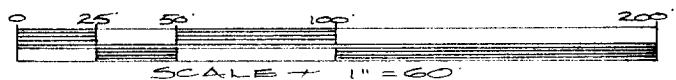

- Found 2" Iron Pipe
- Found 1" Iron Pipe
- Set 1"x24" Iron Pipe
- Utility Easement

## DESCRIPTION

Lots 42 and 53, THIRD ADDITION TO GLENN VIEW ESTATES in the NW $\frac{1}{4}$  of Section 20, T4N, R18E, Village of East Troy, Walworth County, Wisconsin.

## CERTIFICATION

I hereby certify that the property described above has been surveyed under my responsible direction and supervision and that this map is an accurate representation of the lot lines and dimensions.

Date 2-18-93

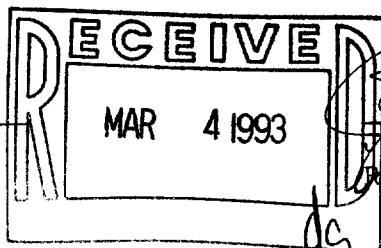

James B. Woodman  
Registered Land Surveyor, S-1239

Prepared for: Mike Gustavson  
NEUMANN HOMES INC.  
4450 Milton Avenue #206  
Janesville, WI 53546

